Office of the Deputy Assistant Secretary for Administration

Office of Human Resources Management

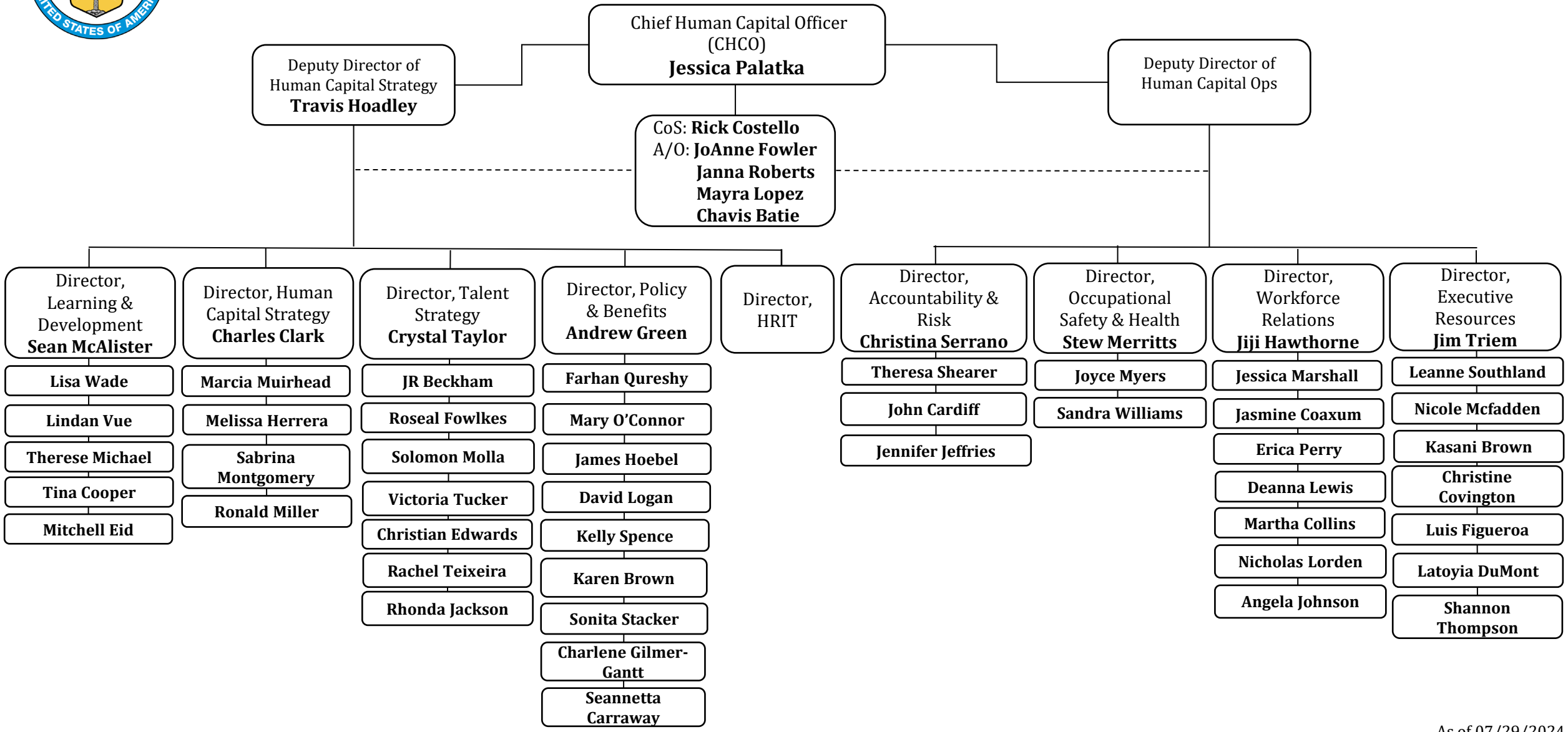

As of 07/29/2024